

RIAD DAR CHADIA · MARRAKECH

Welcome Guide

Our favourite places & inspirations in Marrakech

Welcome to
Riad Dar Chadia

We are delighted to welcome you and thank you for your trust. Our entire team is at your disposal to make your stay in Marrakech unforgettable. Settle in, relax and feel at home!



Practical information

Wi-Fi

Network: RECEP
Password: MOROCCO2804

Breakfast

Served every morning
from 8:30 am to 10:00 am

Peace & quiet

Please keep noise to a minimum
between 11:00 pm and 8:00 am

Marrakech & situation du riad

Quelques repères pour découvrir la médina et situer le Riad Dar Chadia.

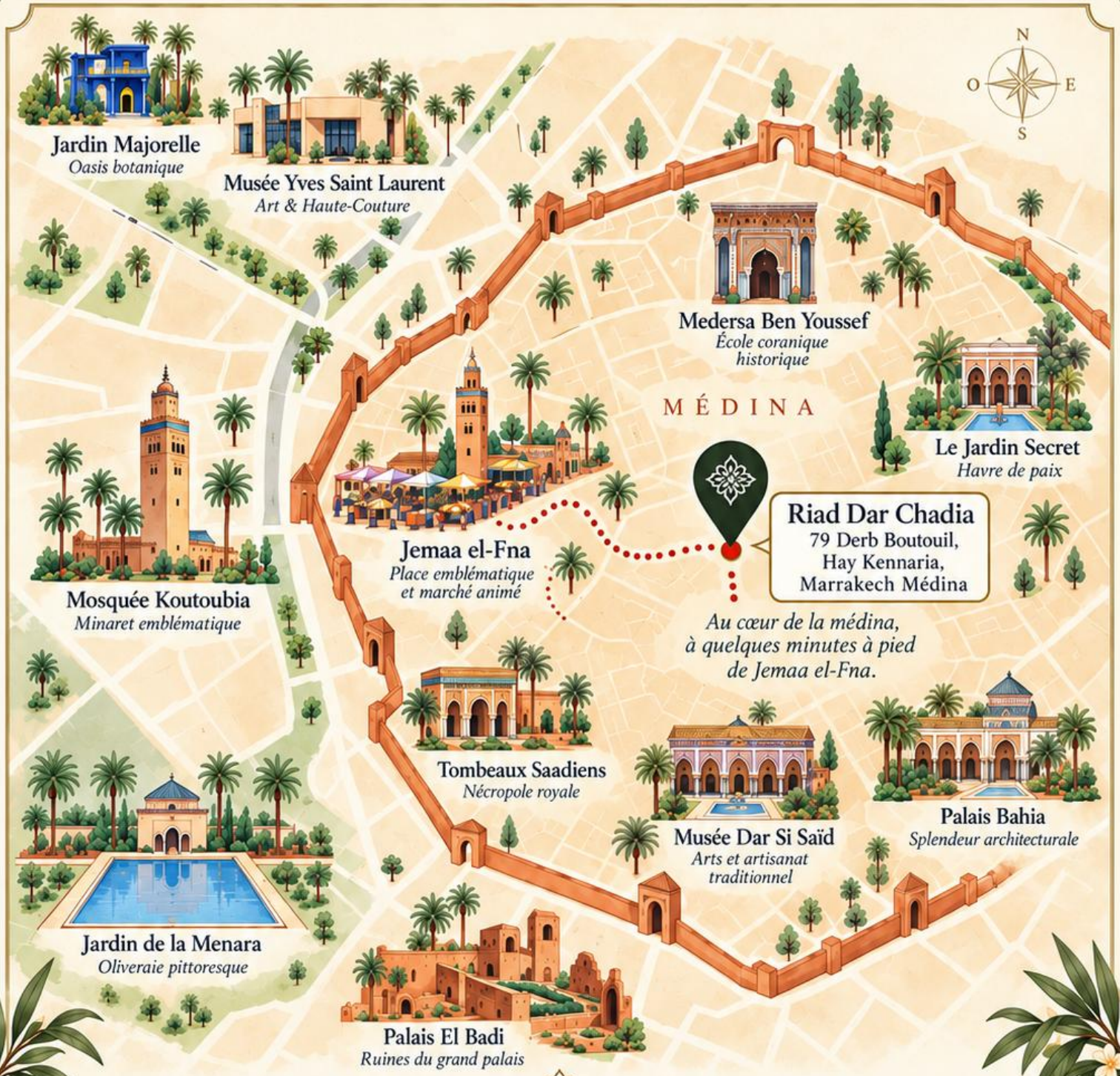

Le riad

79 Derb Boutouil,
Hay Kennaria,
Marrakech Médina.

À quelques minutes à pied de Jemaa el-Fna.

À voir absolument

1. Jemaa el-Fna
2. Mosquée Koutoubia
3. Medersa Ben Youssef
4. Palais Bahia
5. Le Jardin Secret
6. Jardin Majorelle & Musée Yves Saint Laurent

Bon à savoir

Notre équipe peut vous conseiller, organiser vos visites et réserver vos excursions.

Flavours of the riad

Authentic Moroccan cuisine in an exceptional setting

Breakfast

Served from 8:30 am to 10:00 am

Every morning, enjoy a Moroccan breakfast prepared with fresh products, for a gentle and delicious start to the day.





Traditional dinner

20 per person

Traditional Moroccan cuisine prepared with fresh products. Reservation in the morning or the previous evening.

Drinks & extras

Still water €1.50 · Soda €2 · Nespresso coffee or tea €2 · Orange juice €2 · Sparkling water €2

Where to eat?

Our favourite addresses in Marrakech



L'Mida

Refined Moroccan cuisine



Dar Essalam

Traditional Moroccan cuisine



La Cantine des Gazelles

Creative cuisine



Caf des pices

Medina views



Mizan

Modern & elegant



Comptoir Darna

Festive atmosphere



Dar Soukkar

Moroccan cuisine



Le Grand Bazar

Chic atmosphere

Coffee time



Bacha Coffee

A Marrakech institution



Caf Arabe

A beautiful terrace in the Medina

Escapes around Marrakech

Nature, traditions and exceptional landscapes



Ourika Valley — 20

Group · per person

Round-trip transport · Berber villages · Free time by the river · Private excursion on request and quotation.



Ouzoud Waterfalls — 30

Group · per person

Round-trip transport · Free time on site · Local guide available as an option · Private excursion on request and quotation.



Agafay Desert Evening — 65

Per person

Group round-trip transfer · 1-hour quad ride · 20-minute camel ride · Tea, dinner, sunset and entertainment · Private/luxury camp on request.



Camel Ride in the Palmeraie — 35

Per person · half-day

Camel ride · Marrakech Palmeraie · Book directly with the riad.

Exceptional days

Unforgettable escapes from Marrakech



Hot-air balloon

€140 per person

A magical wake-up above Marrakech

Round-trip transfer included · Berber breakfast · 45-60 minute flight · Flight certificate · Activity subject to weather conditions.



Essaouira

€30 group · per person

Ocean, Medina and art of living

Round-trip transport · Free time in the Medina · Stop at an argan cooperative · Private vehicle: €150.



Ouarzazate & Aït Ben Haddou

€35 group · per person

Kasbahs and panoramic roads

Round-trip transport · Visit of the ksar with a local guide · Scenic stops along the way · Private vehicle: €160.

Tailor-made journeys

Authentic experiences & trusted services



Imlil & High Atlas

On request

Private Atlas excursion · Imlil and surrounding area · Programme adapted to your wishes.



Merzouga Desert

On request

1-2 nights · Transfers and accommodation organised · Two nights recommended.



Zagora Desert

On request

1-2 nights · Transfers and accommodation organised · One night is possible, but the programme is short.



Car rental

On request · Wide choice of vehicles · Delivery possible to the riad · Conditions available on request.



Jodya Travel

Private tours throughout Morocco · Desert, treks and tailor-made stays · Sports retreats, transfers and assistance.

Our team is available to design your personalised programme.

Useful phrases & contacts

A few words to communicate more easily in Marrakech

English	Darija	Fran□ais	Italiano
Hello	Salam	Bonjour	Ciao
How are you?	Labas ?	Comment vas-tu ?	Come stai?
I'm fine	Bikher	Je vais bien	Sto bene
What's your name?	Chnou smitek ?	Comment t'appelles-tu ?	Come ti chiami?
How much?	Chhal ?	Combien ?	Quanto?
It's expensive	Ghali	C'est cher	È caro
It's not expensive	Rkhis	Ce n'est pas cher	Non è caro
Please	Afak	S'il vous plaît	Per favore
Thank you	Choukran	Merci	Grazie
No problem	Machi mochkil	Pas de problème	Nessun problema
I want to eat	Bghit nakol	Je veux manger	Voglio mangiare
I want to drink	Bghit nchrob	Je veux boire	Voglio bere
I want to sleep	Bghit n'naas	Je veux dormir	Voglio dormire
I want to go	Bghit nmchi	Je veux aller	Voglio andare
I want to buy	Bghit nchri	Je veux acheter	Voglio comprare
Enough	Baraka	Ça suffît	Basta
Now	Daba	Maintenant	Adesso
Goodbye	Bslama	Au revoir	Arrivederci

Useful contacts

Coralie +212 6 64 54 53 58

Sa□d +212 6 61 30 44 15



Dar Chadia’s insider tips

Our practical advice for a wonderful stay in Marrakech

SIM cards & currency exchange — Save wisely

We recommend **not buying your SIM card or exchanging money directly at the airport**, as prices and exchange rates there may be less favourable than in the city.

You will find currency exchange offices and mobile phone operators throughout central Marrakech, often with more competitive offers.

For exchanging euros into Moroccan dirhams, two convenient options near the riad are **Hôtel Ali**, close to Jemaa el-Fna, and **the exchange office beside Café Argana**, on the square.

For a local SIM card, look for **Maroc Telecom, Orange or inwi**. Compare packages based on the length of your stay and the amount of data you need.

Our tip: check the displayed exchange rate and count your money before leaving the counter.

Getting around Marrakech — Practical advice

Petit taxis — Around town

Petit taxis are ideal for getting around Marrakech, especially outside the medina. **Before setting off, ask the driver to switch on the meter.** Check that it is running at the start of the journey. If the driver refuses, we suggest choosing another taxi.

Grand taxis — Beyond the city

Grand taxis are useful for reaching places outside Marrakech. **Agree on the fare before departure** and confirm the total price, destination and journey arrangements.

CTM & Supratours coaches

These operators connect Marrakech with other Moroccan cities, including Essaouira and Ouarzazate. Coaches are a comfortable, economical option for longer trips.

Organised excursions

For Ourika, Ouzoud or Agafay, organised tours let you enjoy the day without worrying about transport. The Dar Chadia team can arrange shared or private excursions.

A little extra advice

The medina is best explored on foot. For airport transfers or special journeys, please ask the riad team for assistance.

Parking & local customs

Useful information close to the riad

Place Douar Graoua car park

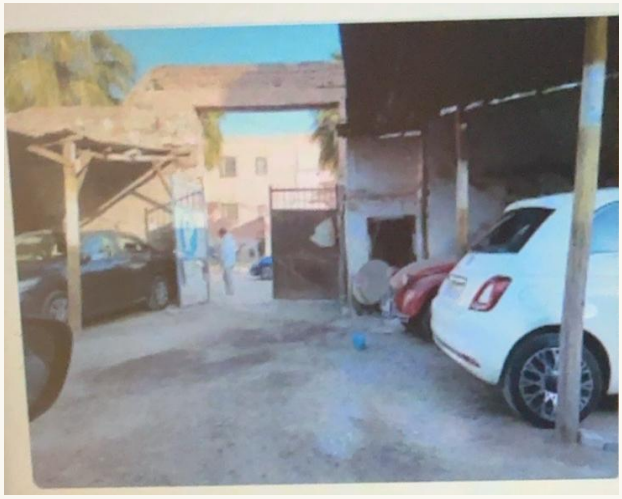

This is the car park we recommend for guests arriving by car. It is **approximately one minute's walk** from the riad. The previously quoted rate is **around €7 per night** (indicative; please confirm on site). Contact our team if you need help on arrival.

Jardin Majorelle

Book your tickets **online in advance** and, if possible, visit in the morning, when the gardens may be quieter and more enjoyable.

Moroccan customs & culture

- Respect local traditions, particularly during Ramadan.
- Always ask permission before taking someone's photograph.
- In the souks, bargaining politely and with a smile is part of the experience.
- Being offered mint tea is often a lovely gesture of hospitality.

Keep the guide with you

Our favourite Marrakech addresses and inspirations, always at hand.

Scan this QR code to access the Dar Chadia Guide online.

darchadia.com/guide

Keep it with you throughout your stay in Marrakech.